

AMEX GBT
Neo

Highlights: Neo Release 26.2

18 April 2026

GBT Travel Services UK Limited (GBT UK) and its authorized sublicensees (including Ovation Travel Group, Egencia, and CWT) use certain trademarks and service marks of American Express Company or its subsidiaries (American Express) in the “American Express Global Business Travel” and “American Express GBT Meetings & Events” brands and in connection with its business for permitted uses only under a limited license from American Express (Licensed Marks). The Licensed Marks are trademarks or service marks of, and the property of, American Express. GBT UK is a subsidiary of Global Business Travel Group, Inc. (NYSE: GBTG). American Express holds a minority interest in GBTG, which operates as a separate company from American Express.

AMEX GBT

Neo

About 26.2

Release on Saturday, 18 April

Over 30 enhancements

Ongoing progress on several multi-release projects, including:

- Self-service
- Content
- Compliance

¹ New Distribution Capability

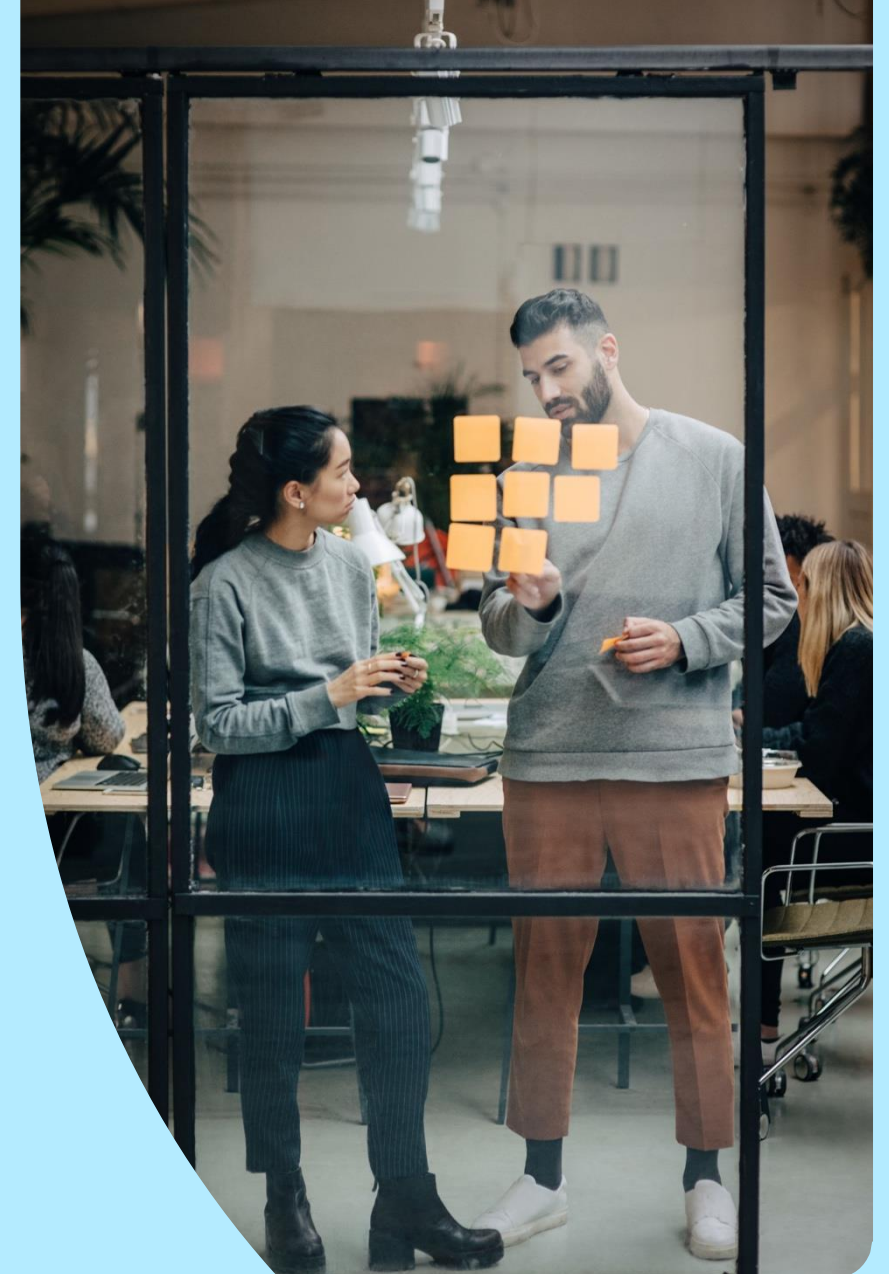

Multi-city booking controls

Enable up to five segments (legs) through the admin suite.

Loyalty rate bookings

New indicators during booking flow display which rates require loyalty memberships for a more efficient check out experience.

[PILOT] Trip page overview

A more intuitive
user experience.

Hotel and car rental modifications for US

Added flexibility for existing bookings

Allows for the addition, modification and cancellation until departure after ticketing.

Hotel Reservations

Allow addition, modification and cancelation until departure after ticketing

Car Rentals

Allow addition, modification and cancelation until departure after ticketing

Improved fare display information

Making the cost and range of options clearer

From:

Light Economy	Light Extra Saf Economy	Standard Economy	Standard Extra Saf Economy
Specific terms	Specific terms	Specific terms	Specific terms
€386.58 <small>IN POLICY</small> Select	€413.06 <small>IN POLICY</small> Select	€458.58 <small>IN POLICY</small> Select	€485.06 <small>IN POLICY</small> Select
<input checked="" type="checkbox"/> Non-refundable	<input checked="" type="checkbox"/> Non-refundable	<input checked="" type="checkbox"/> Non-refundable	<input checked="" type="checkbox"/> Non-refundable
<input checked="" type="checkbox"/> Non-changeable	<input checked="" type="checkbox"/> Non-changeable	<input checked="" type="checkbox"/> Change with fee	<input checked="" type="checkbox"/> Change with fee
<input checked="" type="checkbox"/> No checked bag included	<input checked="" type="checkbox"/> No checked bag included	<input checked="" type="checkbox"/> 1 bag, 23kg	<input checked="" type="checkbox"/> 1 bag, 23kg
<input checked="" type="checkbox"/> No info available	<input checked="" type="checkbox"/> No info available	<input checked="" type="checkbox"/> 1 carry-on bag, 12 kg	<input checked="" type="checkbox"/> 1 carry-on bag, 12 kg
<input checked="" type="checkbox"/> Seat selection (with fee)	<input checked="" type="checkbox"/> Seat selection (with fee)	<input checked="" type="checkbox"/> Seat selection (with fee)	<input checked="" type="checkbox"/> Seat selection (with fee)
<input checked="" type="checkbox"/> No priority check-in	<input checked="" type="checkbox"/> No priority check-in	<input checked="" type="checkbox"/> No priority check-in	<input checked="" type="checkbox"/> No priority check-in
<input checked="" type="checkbox"/> No boarding priority	<input checked="" type="checkbox"/> No boarding priority	<input checked="" type="checkbox"/> No boarding priority	<input checked="" type="checkbox"/> No boarding priority

Improved fare display information

Making the cost and range of options clearer

To:

Light Economy	Light Extra Saf Economy	Standard Economy	Standard Extra Saf Economy
€386.58 <small>IN POLICY</small>	€413.06 <small>IN POLICY</small>	€458.58 <small>IN POLICY</small>	€485.06 <small>IN POLICY</small>
<ul style="list-style-type: none">X Non-refundableX Non-changeableX No checked bag included? No info availableⓈ Seat selection (with fee)X No priority check-inX No boarding priority	<ul style="list-style-type: none">X Non-refundableX Non-changeableX No checked bag included✓ 1 carry-on bag, 12 kgⓈ Seat selection (with fee)X No priority check-inX No boarding priority	<ul style="list-style-type: none">X Non-refundableⓈ Change with fee✓ 1 bag, 23kg✓ 1 carry-on bag, 12 kgⓈ Seat selection (with fee)X No priority check-inX No boarding priority	<ul style="list-style-type: none">X Non-refundableⓈ Change with fee✓ 1 bag, 23kg✓ 1 carry-on bag, 12 kgⓈ Seat selection (with fee)X No priority check-inX No boarding priority

Improved fare comparison

Fare comparison simplified

From:

Fare Option	Price	Policy	Key Features
Delta Main Basic Coach	€1,016.98	IN POLICY	Non-refundable, Change with fee, No checked bag included, 1 carry-on bag, No seat selection, No check-in priority, Boarding priority, No lounge access, Not eligible for upgrade
Delta Main Classic Coach	€1,164.98	IN POLICY	Non-refundable, Change with fee, 1 bag, 1 carry-on bag, Seat selection, No check-in priority, No boarding priority, No lounge access, Eligible for upgrade with fee
Delta Main Refundable Coach	€1,370.98	IN POLICY	Fully refundable, Change for free, 1 bag, 1 carry-on bag, Seat selection, No check-in priority, No boarding priority, No lounge access, Eligible for upgrade with fee
Delta Premium Select Classic Premium Eco	€3,097.98	OUT OF POLICY	Non-refundable, Change with fee, 2 bags, 1 carry-on bag, Seat selection, Check-in priority, Boarding priority, No lounge access, Eligible for upgrade with fee
DI Premi Premium	€3,437.98		Fully refundable, Change with fee, 2 bags, 1 carry-on bag, Seat selection, Check-in priority, Boarding priority, No lounge access, Eligible for upgrade with fee

Improved fare comparison

Fare comparison simplified

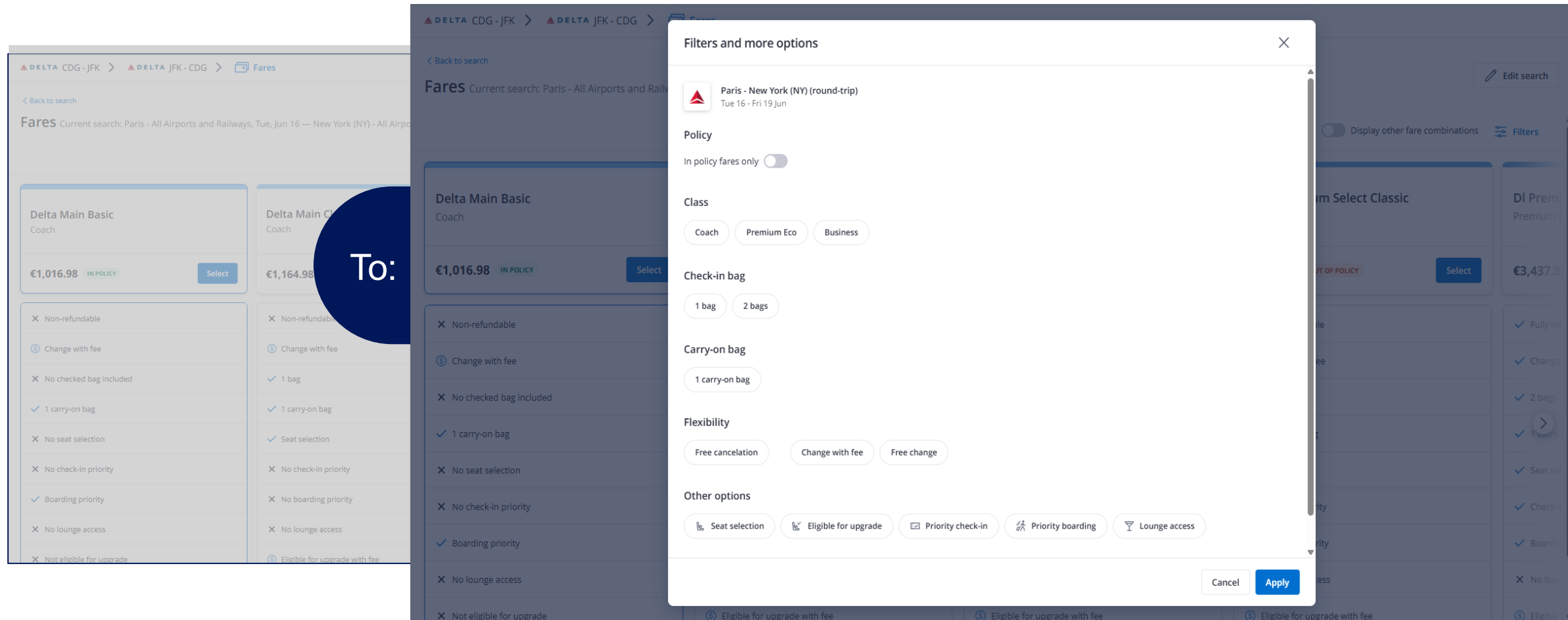

Rail enhancements

Trainline seat map available in UK. Travellers can now select and confirm seat choice before checkout.

[Coming Soon] Rail enhancements

UK Split ticketing update. Neo will interchange split tickets to deliver savings even when changing trains.

Split ticket

Split ticket saves you money by "splitting" your journey into multiple tickets.

Instead of paying one big ticket from A to B, you pay less for a number of small ones. Same train, same route - just more tickets.

Look out for this icon  for journeys with Split ticket!

The prices you see include your Split ticket savings. No maths required.

The background interface shows several fare options for "Advance Single Standard Premium" and "Advance Single Standard". Prices are displayed in Euros (€97.36, €108.95, €136.76). Each option includes a "Select" button and a "View fare details" link. There are also informational icons and text indicating that no trip refundability or change info is available for these fares.

Hotel Marketplace update

AMEX GBT
Neo

More choices. Better rates. One optimized experience.

Overnight flight policy

- Flexible– Set different cabin rules for day versus overnight flights, allowing Business Class comfort for longer journeys while managing costs on shorter trips.
- Automatic policy application – Teams travels according to policy without extra steps.
- Available now – Fully supported on Galileo and Sabre for one-way, roundtrip, and multicity searches.

- General Settings:** Includes a 'Name' field and a 'Traveler Category' dropdown menu set to 'Any'.
- Suppliers:** Features a 'Rule Applies to' dropdown menu set to 'All suppliers'.
- Itinerary:** Contains fields for 'Departure' (set to 'Everywhere'), 'Arrival' (set to 'Everywhere'), 'Direction' (checked 'Rule is valid both ways'), and 'Network' (set to '[Any]').
- Capping:** Includes a 'Capping Type' dropdown set to 'Lowest fare', a 'Hide fares above capping' checkbox, and fields for 'CRS' (set to 'Any') and 'Supplier'. A 'Transport Class' dropdown menu is open, showing options: 'All', 'Economy', 'Premium Eco', 'Business (Rail: First)', 'First (Air only)', and 'Highest Compliant Cabin (For Galileo,Sabre)'. The 'Highest Compliant Cabin' option is highlighted.

At the bottom of the interface are three buttons: 'Save and Add New Item', 'Save', and 'Cancel'.

Receipt fraud detection

Enhanced
expense
management

Inconsistencies found

⚠️ A few details could use your attention before you submit your report

Review needed [Hide Details](#) ^

Please review the below items to make sure everything is correct

⚠️ **Digital Tampered Receipt**

The following expense contains a receipt that is suspected to be digitally tampered

Demo 26.2 (202377)

#2	 Laundry April 1, 2026 - April 2, 2026	Demo 26.2 (202377)	20.00 GBP ...
----	---	-----------------------	----------------------

[Collapse all](#) [Continue](#)

Credit card transaction reminders

Improved
expense
workflows

Reminder emails for pending expenses

Settings are not inherited ([Change](#))

General Settings

Geographic Zone: EMEA (Europe, Middle-East and Africa) ▼

Corporate credit card transactions

Activation	<input checked="" type="checkbox"/> Send reminder emails for corporate card transactions
Import notification	<input checked="" type="checkbox"/> Send notification emails when corporate card transactions are imported
First reminder threshold	10 Start sending reminder at the defined number of days after import
Frequency	Once per week
Day of the week	Thursday ▼
Exclude traveler categories	<input type="checkbox"/> Exclude traveler categories from email recipients
Escalation to level 1 managers	<input type="checkbox"/> Copy level 1 managers to reminder emails

[Download as XML](#) [Apply Modifications](#)

Other items include...

Trip-to-expense workflow

Modernized vehicle management

Segment filtering for accountants

Profile deep-linking

Looking for more information?

Check out the Neo Information Hub:

<https://explorer.amexglobalbusinesstravel.com/Neo-Info-Hub-Homepage.html>

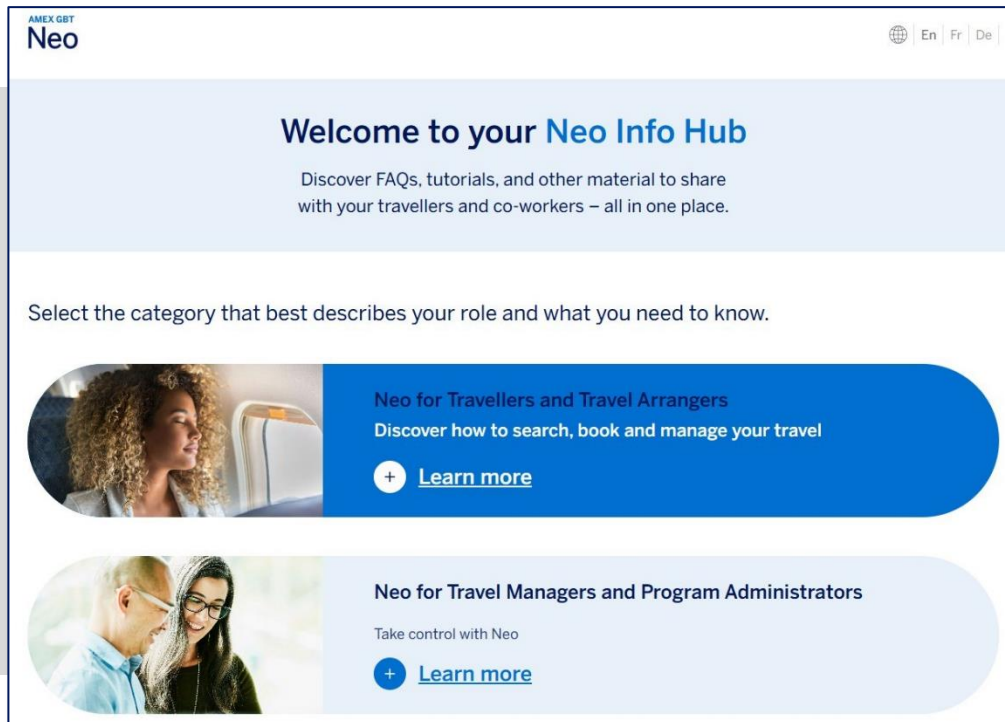

Travel Management Support

Overseeing a travel program is no easy task.
Here are the resources you need to simplify it all.

BENEFITS FOR TRAVEL MANAGERS AND PROGRAM ADMINISTRATORS

Help reduce travel program costs by encouraging Travellers and Travel Arrangers to book better accommodations
Maintain company booking policies for all trips

Travel Management Support

Select any topic from the menu for Neo information and support:

Neo Factsheet

Intro to Amex GBT mobile app

Quick reference guide

Training videos

Release notes

FAQs

AMEX GBT

Neo

Thank you!

Danke schön!

Tak!

¡Gracias!

Grazie!

Tack!

Kiitos!

Merci!

Takk!

Obrigado!